



Lost Person Behavior Certification Class



Saturday, February 17, 2024

McLean County Emergency Management Agency
104 W. Front St.

Bloomington, IL 61701

Class begins at 0900 and will end by 1700

Presented by certified instructors Ralph & Ellen Kuchenbrod

All First Responders are invited and there are no prerequisites.

You must have the book, *Lost Person Behavior* by Robert Koester plus the map exercises workbook. *Lost Person Behavior* is \$30 and the workbook is \$10. There is no charge for the class itself.

Registration is required by February 14. Fill out the registration form below, cut it off, and mail it along with a check made out to Ellen Kuchenbrod to 507 Deerpath St., Tolono, IL 61880. Questions? Contact Ralph Kuchenbrod at LNTsherpa@gmail.com or 217-778-1059.

Bring both your books if you already have them. Bring paper & a pen.

Lost Person Behavior, Bloomington, IL February 17, 2024

Name _____ Email _____

Address _____

Phone _____ Agency you are with _____

Lost Person Behavior Book (add \$30 if needed) _____

Map exercises workbook (add \$10 if needed) _____

Total Included: \$ _____

See Directions for entering building below:

Radio Tower (blue)
Sally Port (Indented Entrance)

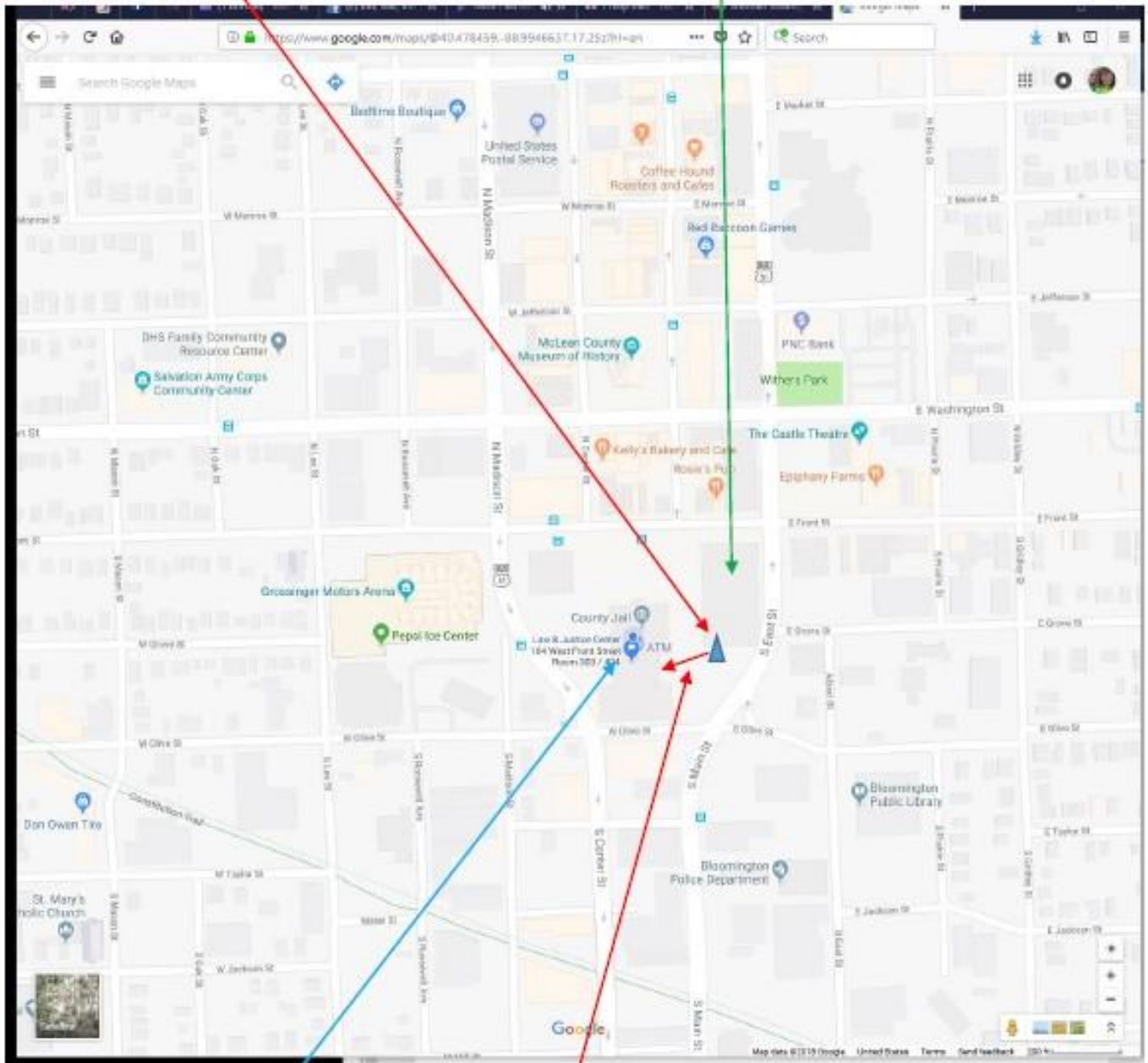

PARK IN THE GARAGE ON THE CORNER OF EAST AND FRONT

The garage is free after hours and on weekends; walk towards the radio tower and then down the steps. At the bottom of the steps turn left, then the first right will take you into the Sally Port entrance. We will have someone near the door to let you in. If there is no one there call EMA at 309-888-5020 and someone will come up.

THIS IS THE ONLY ENTRANCE YOU WILL BE ABLE TO COME THROUGH.

**McLean County Law &
Justice Center
Emergency Management
Agency**
104 W. Front St., Room B10
Bloomington, IL 61701
309-888-5020